

RESOLUTION R - 4151

A RESOLUTION OF THE CITY COUNCIL OF THE CITY OF KIRKLAND RELINQUISHING ANY INTEREST THE CITY MAY HAVE, EXCEPT A SEWER UTILITY EASEMENT, IN AN UNOPENED STREET AS REQUESTED BY BERYL & DONN OWENS AND KELLIE & DANA MURRAY.

WHEREAS, the City has received a request to permanently abandon any rights to the land originally dedicated in 1890 as right-of-way abutting a portion of the plat of Blewett's Addition to Kirkland; and

WHEREAS, the Laws of 1889, Chapter 19, Section 32, provides that any county road which remains unopened for five years after authority is granted for opening the same is vacated; and

WHEREAS, the area which is subject of this request was annexed to the City in 1905, with the relevant right-of-way having been unopened; and

WHEREAS, in this context it is in the public interest to resolve this matter by agreement,

Now, therefore, be it resolved by the City Council of the City of Kirkland as follows:

Section 1. As requested by the Owens and Murrays, the City Council of the City of Kirkland hereby relinquishes any interest in the portion of right-of-way described as follows:

A portion of right-of-way dedicated in the plat of Blewett's Addition to Kirkland, Volume 6, Page 82, Records of King County, which abuts Lot 17 of said plat, and the NE quarter 6-25-5, Government Lots 2 and 33; being identified in said plat as the portion of the east 30 feet of 7th Street West.

Section 2. The City Council of the City of Kirkland hereby relinquishes any interest other than a sewer utility easement in the following area:

That portion of right-of-way dedicated in the plat of Blewett's Addition to Kirkland, Volume 6, Page 82, Records of King County, which abuts Lot 17 of said plat; being identified in said plat as the portion of the 60 feet of unopened 7th Street West.

Passed by majority vote of the Kirkland City Council in regular, open meeting this 20th day of October, 1998.

Signed in authentication thereof this 20th day of October, 1998.

98102 81933

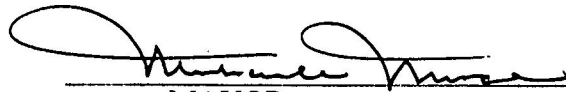
  
MAYOR

Attest:

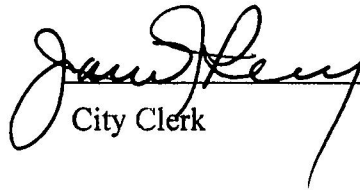
  
City Clerk

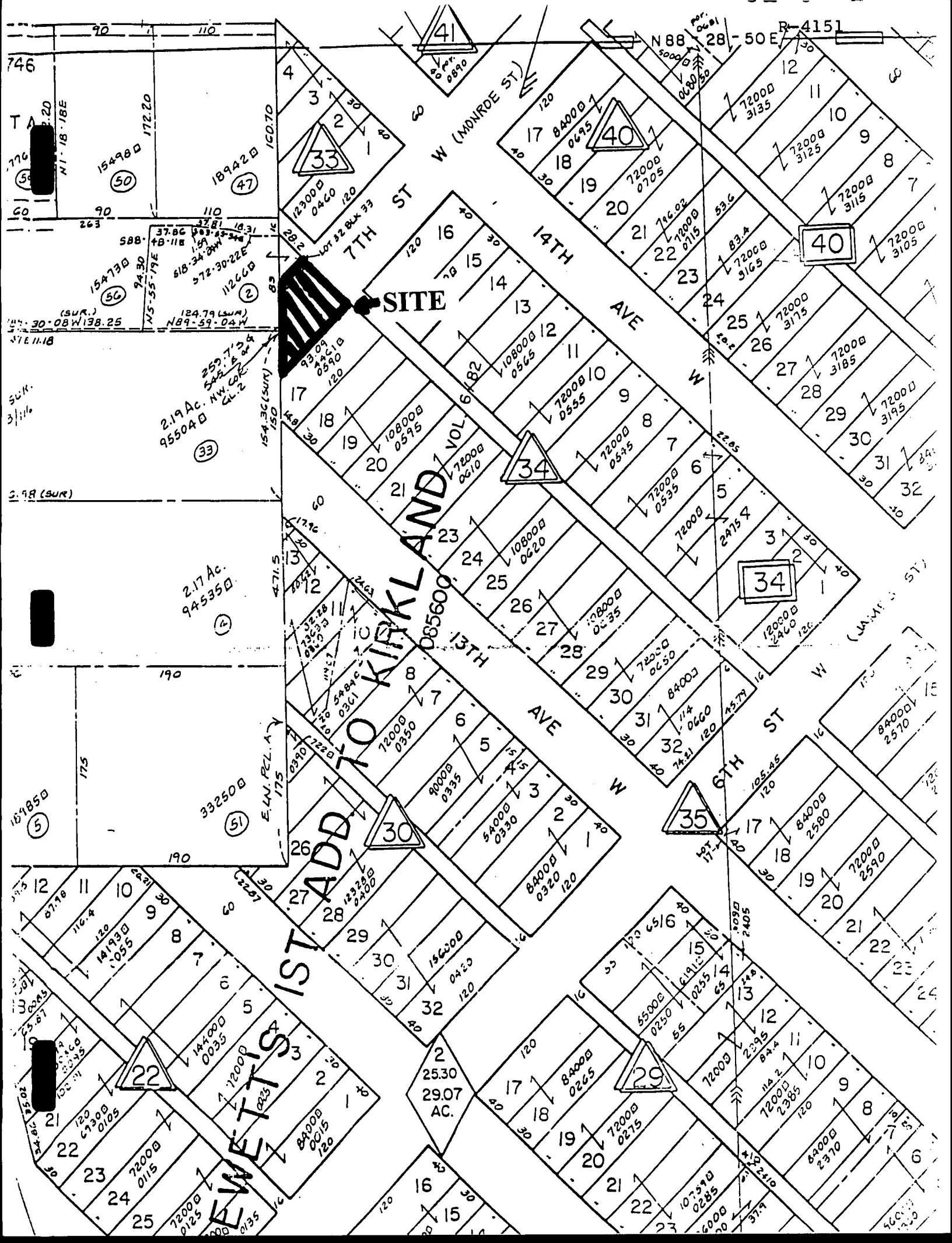

R-4151

41

40

33

40

34

34

30

35

22

29

SITE

ADD TO KIRKLAND

EWETT'S

746  
T A  
76  
15498 D  
172.20  
189A2 D  
123000 0460  
124.79 (SUM)  
52 BELMBO-04W

50  
37.86  
18-11E  
15473 D  
2.19 Ac. NW COR. Q1-2  
95504 D  
33

2.17 Ac. 94535 D  
51

15185 D  
5

12  
11  
10  
9  
8  
7  
6  
5  
4  
3  
2  
1  
22  
23  
24  
25  
26  
27  
28  
29  
30  
31  
32  
33

4  
3  
2  
1  
17  
16  
15  
14  
13  
12  
11  
10  
9  
8  
7  
6  
5  
4  
3  
2  
1  
17  
16  
15  
14  
13  
12  
11  
10  
9  
8  
7  
6  
5  
4  
3  
2  
1

7TH ST  
W (MONROE ST)  
14TH AVE  
13TH AVE  
11TH ST  
6TH ST  
W (JAMES ST)

W (METTIS ST)  
72000 0115  
72000 0125  
84000 0265  
72000 0275  
107390 0285  
56000 0295

12  
11  
10  
9  
8  
7  
6  
5  
4  
3  
2  
1  
17  
16  
15  
14  
13  
12  
11  
10  
9  
8  
7  
6  
5  
4  
3  
2  
1

14TH AVE  
13TH AVE  
11TH ST  
6TH ST  
W (JAMES ST)

W (METTIS ST)  
72000 0315  
72000 0325  
84000 0335  
72000 0345  
108000 0420  
108000 0565  
84000 0570