

RESOLUTION R - 4151

A RESOLUTION OF THE CITY COUNCIL OF THE CITY OF KIRKLAND RELINQUISHING ANY INTEREST THE CITY MAY HAVE, EXCEPT A SEWER UTILITY EASEMENT, IN AN UNOPENED STREET AS REQUESTED BY BERYL & DONN OWENS AND KELLIE & DANA MURRAY.

WHEREAS, the City has received a request to permanently abandon any rights to the land originally dedicated in 1890 as right-of-way abutting a portion of the plat of Blewett's Addition to Kirkland; and

WHEREAS, the Laws of 1889, Chapter 19, Section 32, provides that any county road which remains unopened for five years after authority is granted for opening the same is vacated; and

WHEREAS, the area which is subject of this request was annexed to the City in 1905, with the relevant right-of-way having been unopened; and

WHEREAS, in this context it is in the public interest to resolve this matter by agreement,

Now, therefore, be it resolved by the City Council of the City of Kirkland as follows:

Section 1. As requested by the Owens and Murrays, the City Council of the City of Kirkland hereby relinquishes any interest in the portion of right-of-way described as follows:

A portion of right-of-way dedicated in the plat of Blewett's Addition to Kirkland, Volume 6, Page 82, Records of King County, which abuts Lot 17 of said plat, and the NE quarter 6-25-5, Government Lots 2 and 33; being identified in said plat as the portion of the east 30 feet of 7th Street West.

Section 2. The City Council of the City of Kirkland hereby relinquishes any interest other than a sewer utility easement in the following area:

That portion of right-of-way dedicated in the plat of Blewett's Addition to Kirkland, Volume 6, Page 82, Records of King County, which abuts Lot 17 of said plat; being identified in said plat as the portion of the 60 feet of unopened 7th Street West.

Passed by majority vote of the Kirkland City Council in regular, open meeting this 20th day of October, 1998.

Signed in authentication thereof this 20th day of October, 1998.

9810281933

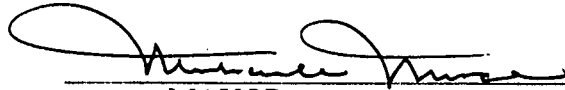
  
MAYOR

Attest:

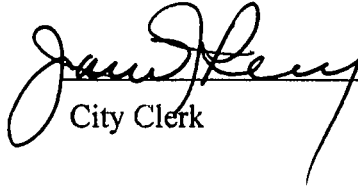
  
City Clerk

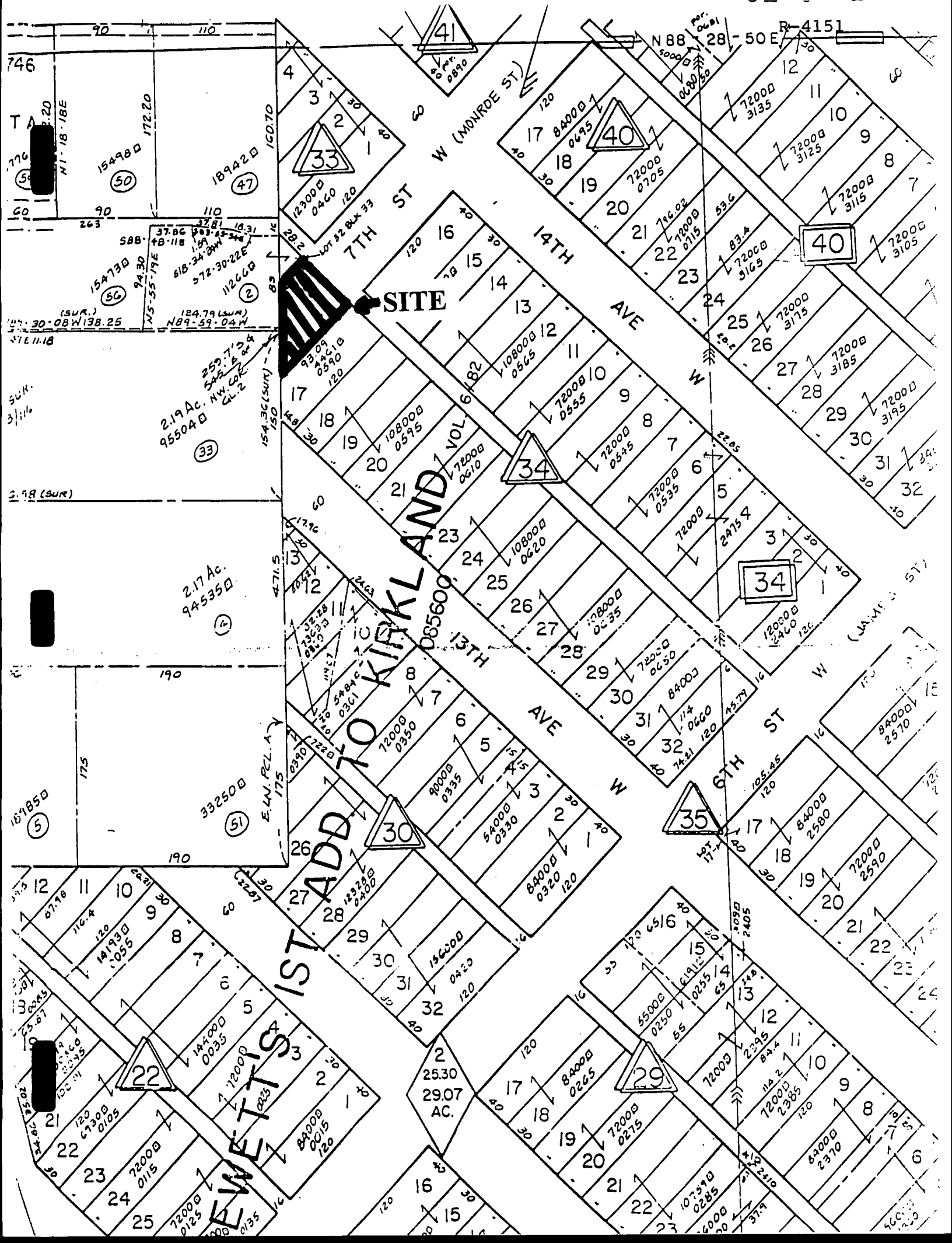

SITE

ADD TO KIRKLAND

EVETT'S

2.17 AC. 945350

2.19 AC. 955040

90 110

746  
TA  
176  
60  
263

SUR.  
3/1/16  
5.18 (SUR)

161850  
5

2055  
2056  
2057  
2058  
2059  
2060  
2061  
2062  
2063  
2064  
2065  
2066  
2067  
2068  
2069  
2070  
2071  
2072  
2073  
2074  
2075  
2076  
2077  
2078  
2079  
2080

R-4151

N 88° 50' 00" E 5000

84000 0695  
72000 0705

72000 0715  
72000 0725  
72000 0735

72000 0555  
72000 0565  
72000 0575

72000 0585  
72000 0595  
72000 0605

72000 0615  
72000 0625  
72000 0635

72000 0645  
72000 0655  
72000 0665

72000 0675  
72000 0685  
72000 0695

72000 0705  
72000 0715  
72000 0725

72000 0735  
72000 0745  
72000 0755

72000 0765  
72000 0775  
72000 0785

72000 0795  
72000 0805  
72000 0815

72000 0825  
72000 0835  
72000 0845

72000 0855  
72000 0865  
72000 0875

123000 0460  
123000 0470  
123000 0480

108000 0595  
108000 0605  
108000 0615

108000 0620  
108000 0630  
108000 0640

108000 0650  
108000 0660  
108000 0670

90000 0335  
54000 0330  
84000 0320

156200 0430  
144000 0035  
12000 0025

2530  
2907 AC.  
84000 0015  
84000 0020

72000 3135  
72000 3125  
72000 3115  
72000 3105

84000 2570  
72000 2590  
84000 2580

84000 2580  
72000 2590  
84000 2570

55000 0230  
55 10255  
72000 2395  
72000 2385

84000 2370  
72000 2385  
84000 2370

107390 0285  
72000 0295  
72000 0305

84000 2370  
72000 2385  
84000 2370

E. LN. REL. A. 175

14TH AVE  
13TH AVE  
6TH ST

N 88° 50' 00" E 5000  
N 88° 50' 00" E 5000

W (JAMES ST)

W (MONROE ST)