

RESOLUTION NO. R- 3910

A RESOLUTION OF THE CITY OF KIRKLAND AND NOTICE OF HEARING FOR THE VACATION OF A PORTION OF NE 80TH STREET, (FILE NO. VC-94-127).

WHEREAS, a petition has been filed with the City of Kirkland signed by the owners of real property representing more than two-thirds of the property abutting upon the hereinafter described portions of NE 80th Street.

WHEREAS, it appears that the public interest of the City of Kirkland, Washington, would be served by holding a public hearing to consider the vacation of said portion of NE 80th Street.

NOW, THEREFORE, be it resolved by the City Council of the City of Kirkland:

1) That a public hearing be held to consider whether the public interest and general welfare of the City of Kirkland will be served by the vacation of NE 80th Street, situate in Kirkland, King County, Washington, and described as follows:

Beginning at the southeast corner of Lot 12, Block 1, Burke and Farrar's Kirkland Addition to the City of Seattle, Division NO. 6, according to the plat thereof recorded in Volume 19 of Plats at page 68, records of King County, Washington, thence south 03°13'45" east along a southerly projection of the east line of said lot to a point on a curve to the left having a radius of 430.00 feet through a central angle of 10°23'23" an arc distance of 77.97 feet; thence north 03°13'45" west 36.85 feet to the south line of said Lot 12; thence north 89°51'20" east along said south line 75.11 feet to the point of beginning.

BE IT FURTHER RESOLVED AND NOTICE OF HEARING:

2) That said public hearing will be held before the Kirkland City Council in the Kirkland City Hall, 123 Fifth Avenue, on January 17, 1995, at 7:30 p.m.

PASSED by majority vote of the Kirkland City Council in regular, open meeting on the 13th day of December, 19 94.

SIGNED IN AUTHENTICATION thereof on the 13th day of December, 19 94.

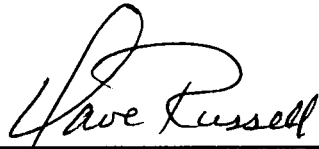

Mayor

Attest:

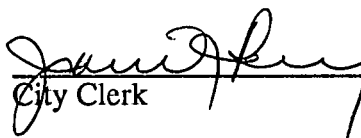

City Clerk

RES94127.DEC/AR:rk

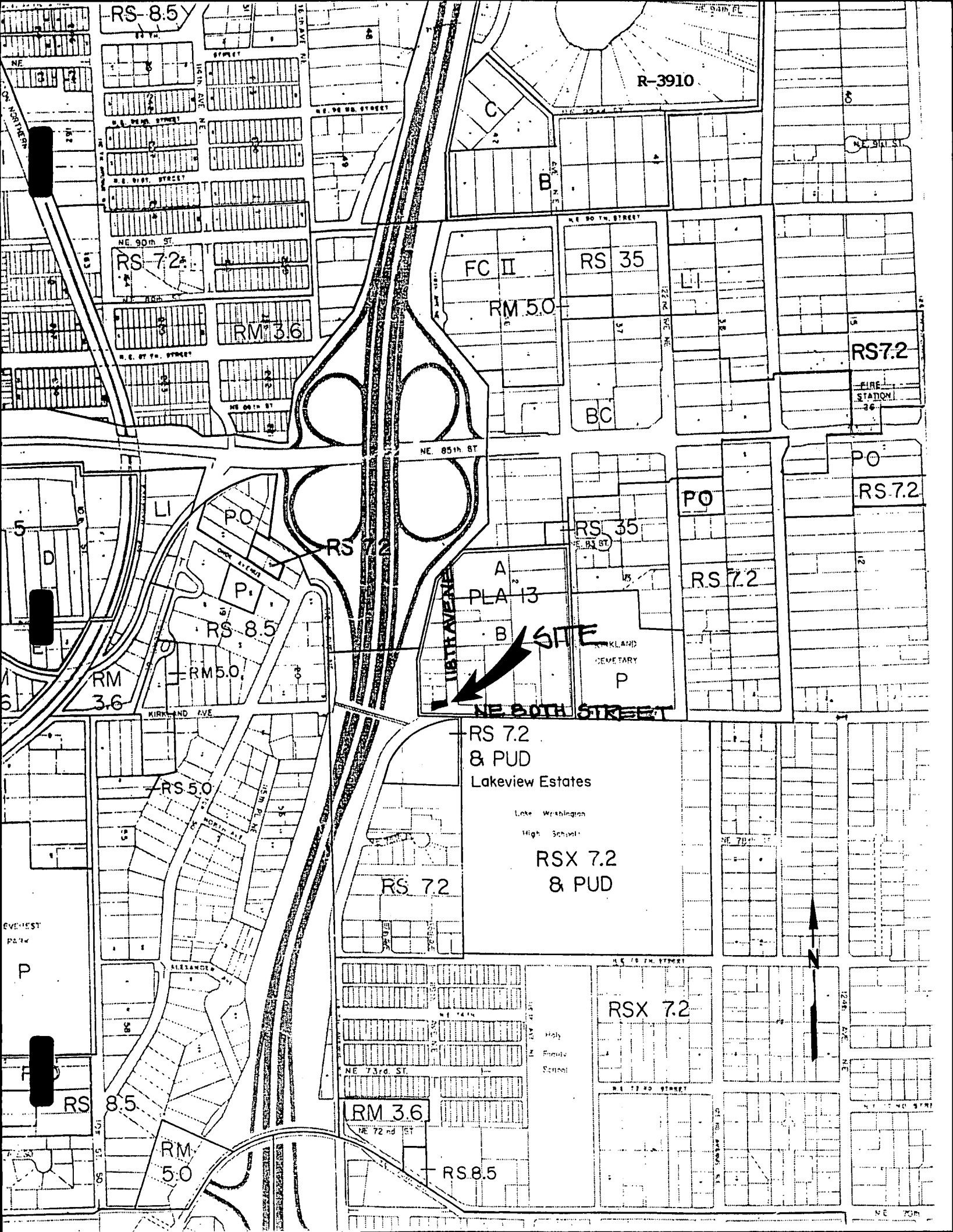

RS 8.5

R-3910

RS 72

FC II

RS 35

RM 50

RM 36

RS 7.2

NE 85th ST

RS 72

RS 35

PO

PO

RS 7.2

LIBRARY
A
PLA 13

RS 7.2

B SITE

KIRKLAND
CEMETERY

P

NE 80th STREET

RS 7.2
& PUD
Lakeview Estates

Lake Washington
High School

RSX 7.2
& PUD

RS 7.2

RSX 7.2

RM 3.6

RS 8.5

RM 5.0

RS 8.5

NE 70th