

RESOLUTION NO. 2580

A RESOLUTION OF THE CITY COUNCIL OF THE CITY OF KIRKLAND PERTAINING TO THE GRANTING OF A REQUEST FOR PERMISSION TO ERECT ONE ENTRANCE CANOPY WITH BRASS UPRIGHT SUPPORTS FOR THE ENTRANCE TO "LENNY'S", A RESTAURANT, LOCATED AT 89 KIRKLAND AVENUE.

WHEREAS, the City of Kirkland has received a request for permission to erect one entrance canopy with brass upright supports for the entrance to "Lenny's", a restaurant, located at 89 Kirkland Avenue; and

WHEREAS, the canopy as proposed will be an 8 foot, 8 inch projection extending from the building, and said projection will exceed the otherwise permissible length by 1 foot, 8 inches; and

WHEREAS, the brass upright supports as proposed will rest on a public right of way, a sidewalk; and

WHEREAS, said proposed erection will be of benefit to the City of Kirkland and its residents; now, therefore,

BE IT RESOLVED by the City Council of the City of Kirkland as follows:

Section 1. The request for permission to erect one entrance canopy with brass upright supports at the entrance to "Lenny's", a restaurant, located at 89 Kirkland Avenue is granted, and said erection shall be made in conformance with the design for such erection, a copy of which is attached hereto and by this reference is incorporated herein, and further, except as modified by this Resolution, shall be in conformance with existing building code requirements and restrictions.

Section 2. The owners of said erection, and the contractors during construction thereof, shall file with the City of Kirkland, evidence of and to be in full force and effect, a policy of general liability insurance with maximum coverage in an amount to be determined by the City Manager. Said policy of general liability insurance shall cover all aspects of said entrance canopy and shall insure, in addition to the owners and contractor, the City of Kirkland, its agents and employees.

Section 3. Upon full compliance with Section 2 of this Resolution, the Building Department of the City of Kirkland is authorized to

issue a building permit, pursuant to the established fee schedule, for the erection of said entrance canopy.

PASSED BY MAJORITY VOTE of the City Council of the City of Kirkland in regular meeting on the 2nd day of January, 1979.

SIGNED IN AUTHENTICATION THEREOF on the 2nd day of January 1979.

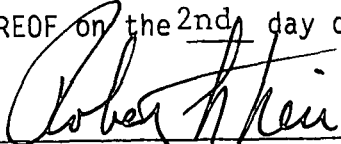

MAYOR

ATTEST:



Director of Administration & Finance
(ex officio City Clerk)

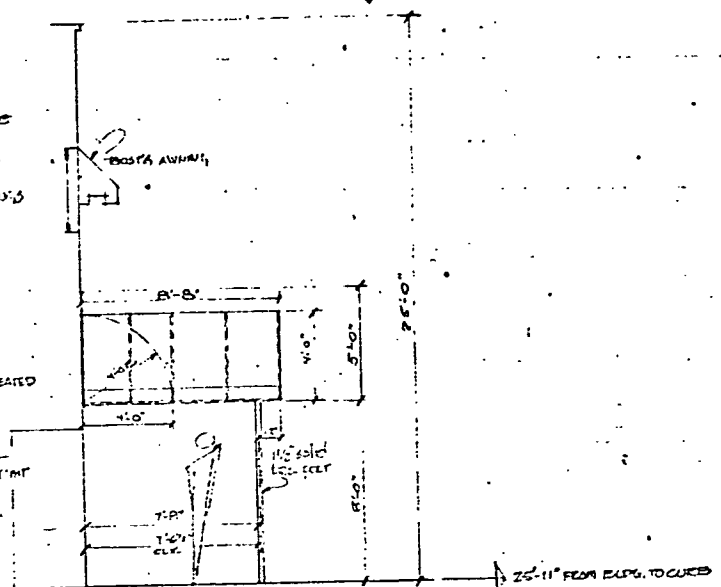
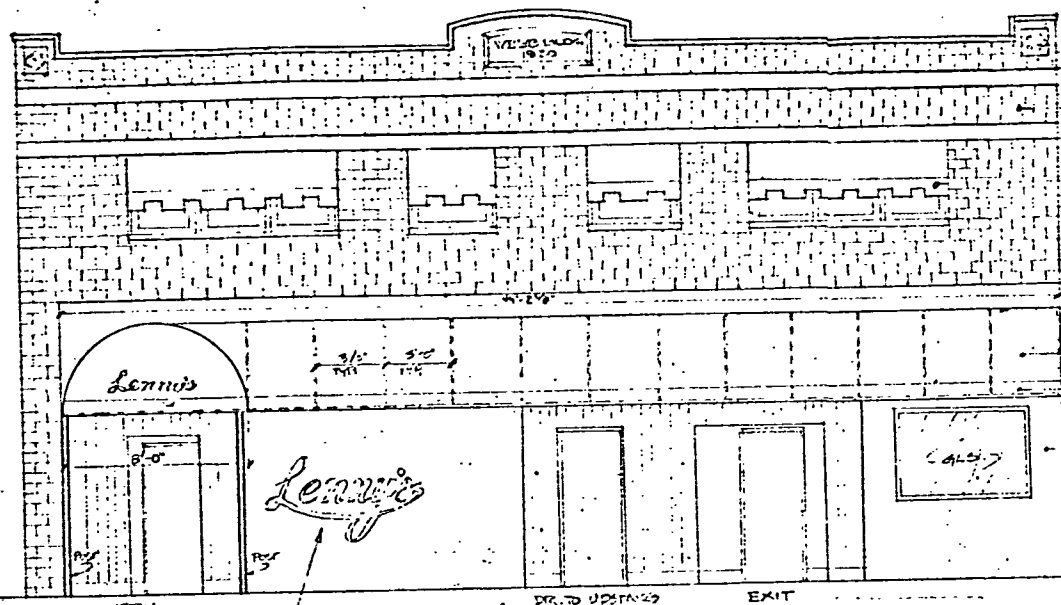

Front Elevation

Side Elevation

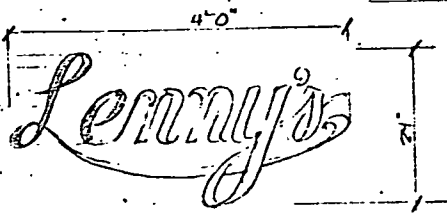

LUT OUT GLASS LEAF - FACE LITE

SIGN A

SIGN B IS SAME AS ABOVE ONLY 12" X 24" WHITE PAINTED CONCAVUS FACE

Scale 1/4" = 1'-0"

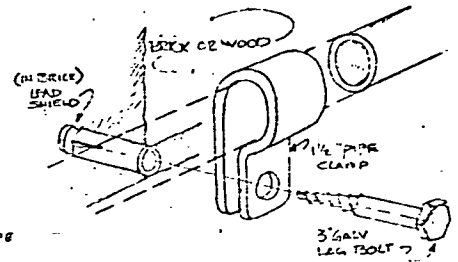
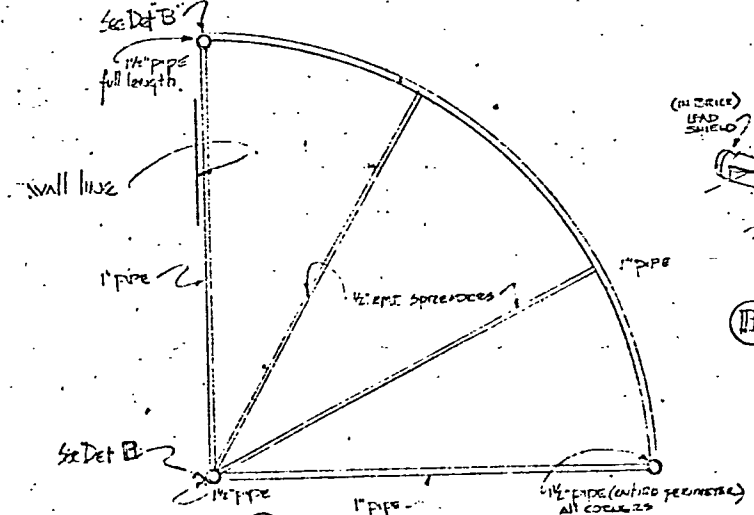

(B) ATTACHMENT DEVICE NO SCALE
1 CV. 3'-0" MIN TOP & BOTTOM

(A) TYPICAL 2 1/2" DEEP 1" x 1/2" SOLE (DOUBLE WIDTH FOR CURVE) (ALL WELDED CONSTRUCTION TYPICAL)

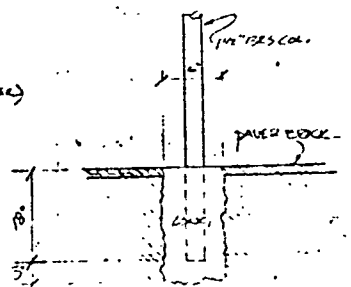

R-2580

SIGNS & AWNINGS (NORTH FACE)
LENNY'S RESTAURANT - 29 KIRKLAND AVE.
CONTRACT DESIGN UNLIMITED 1018 E. EDWARDS ST.
333-8500 • FAX 333-1130 • 11/30/75 • C.D. MOYER

(1) TYPICAL IN DETAIL